

ST2008326A

2008 Aerial Imagery With Soil Survey

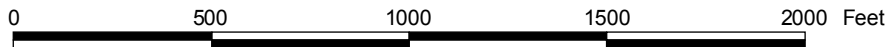
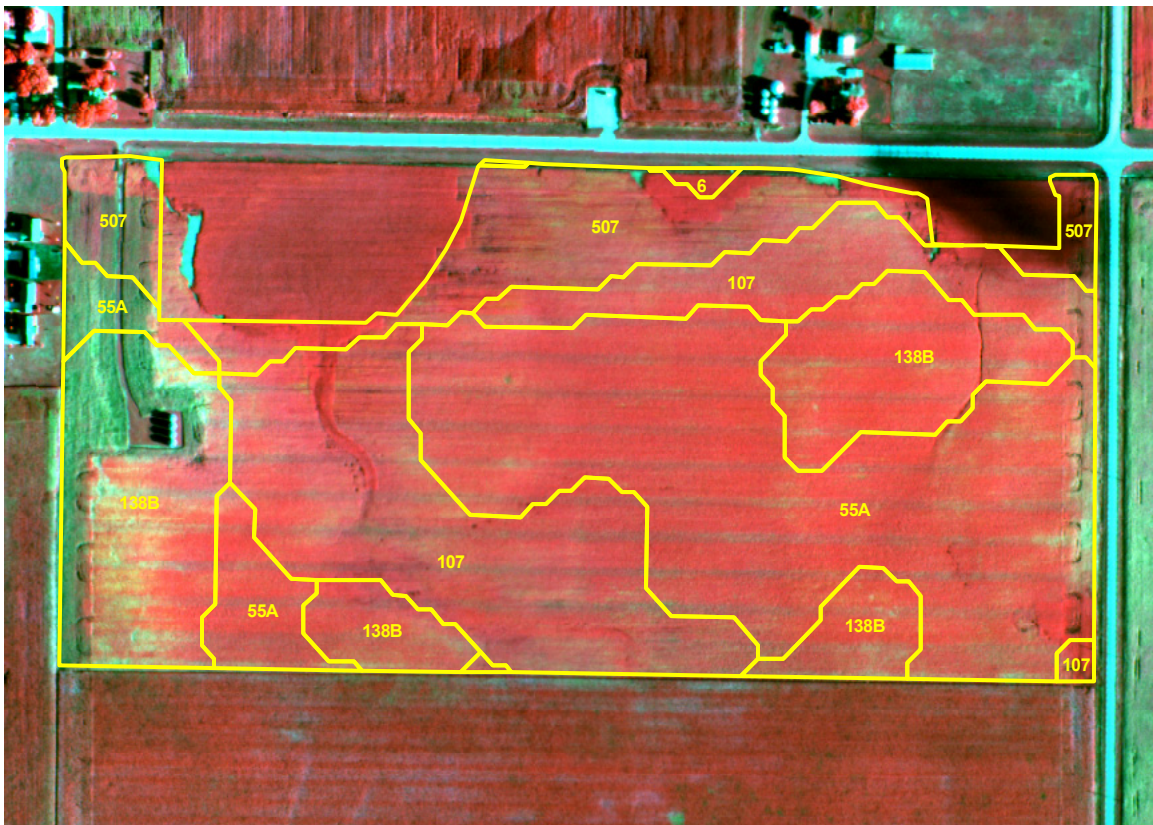

ST2008326A

Treatment Type and Location of Trial Within Field

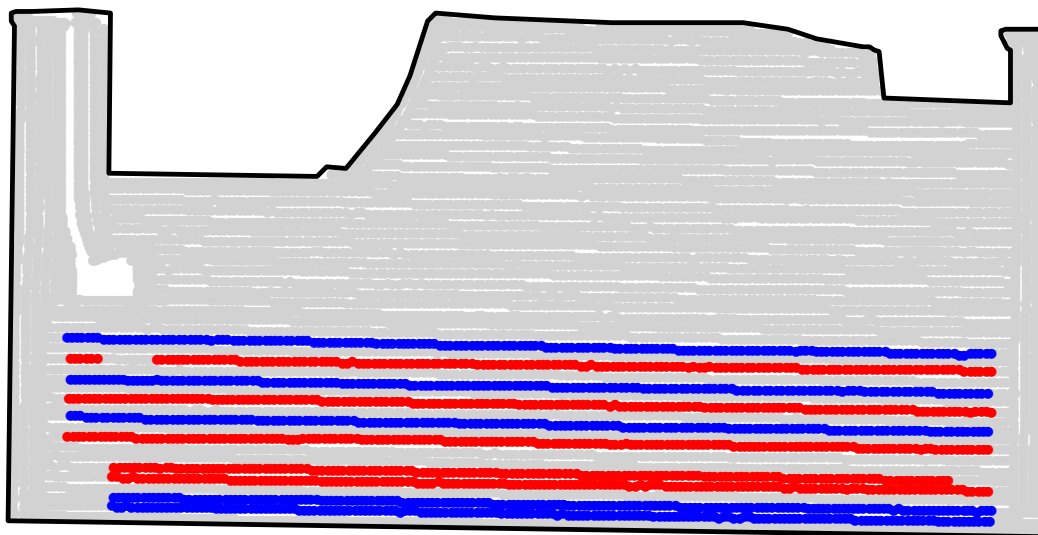

Non-Trial Yield Points (in grey)
Are Not Used In Summary Statistics



| | |
|------------------------------------|-------------------------|
| Trial Type | Headline Fungicide |
| Application Method | Ground Applied |
| Crop Rotation | Soybeans Following Corn |
| Hybrid/Variety | Pioneer 92Y30 |
| Application Date/Crop Stage | 7/24/2008 - R3 Beg. Pod |
| County | Webster |

| | |
|----------------------------|-----------|
| FUNGICIDE TREATMENT | |
| Yield Data Points | |
| ● | Headline |
| ● | Untreated |
| ● | Non-Trial |



ST2008326A

Trial Grain Yield Map With Soil Survey

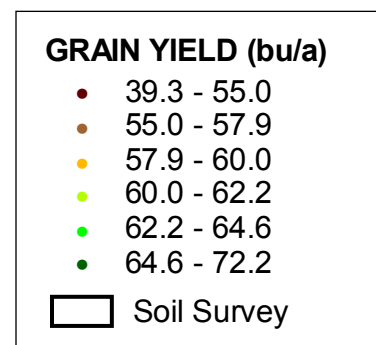
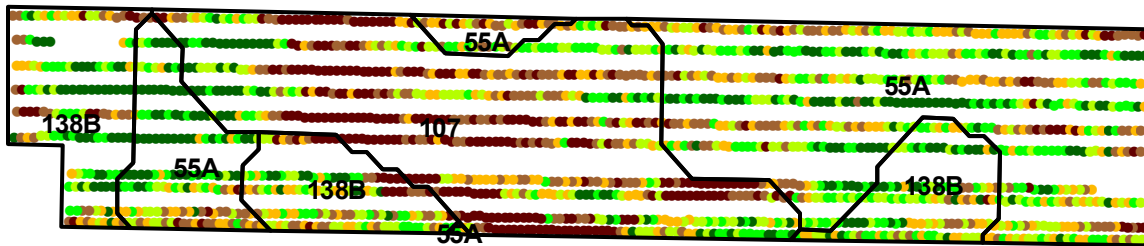

ST2008326A

Summary Statistics By Soil Type and By Individual Treatment Strip

| Soil Name | Label | Percent of Trial | | Yield (bu/a) | | Yield Difference |
|--------------------------------|-------|------------------|-----------|--------------|-------------|------------------|
| | | Headline | Untreated | Headline | Untreated | |
| Webster | 107 | 17.5 | 17.9 | 58.0 | 56.3 | 1.7 |
| Clarion | 138B | 10.9 | 11.8 | 61.8 | 60.2 | 1.6 |
| Nicollet | 55A | 20.9 | 21.1 | 63.4 | 59.3 | 4.1 |
| YIELD AVERAGE FOR TRIAL | | | | 61.1 | 58.4 | 2.7 |

