

ST2008275B

# 2008 Aerial Imagery With Soil Survey

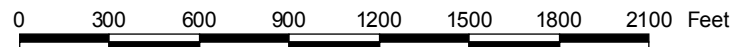
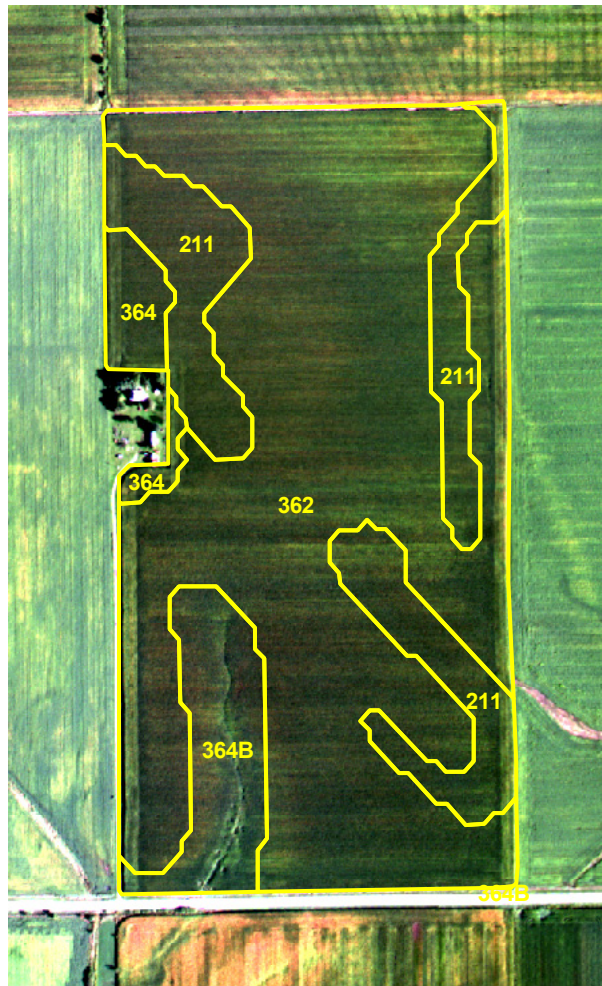

ST2008275B

# Treatment Type and Location of Trial Within Field

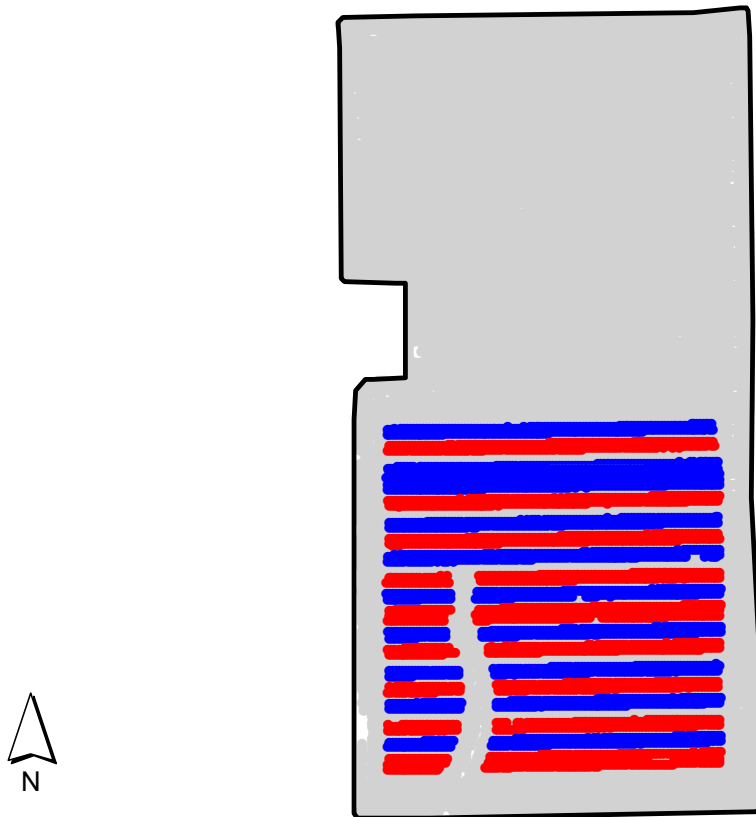

Non-Trial Yield Points (in grey)  
Are Not Used In Summary Statistics

<b>Trial Type</b>	Ultimate N
<b>Fertilizer Form</b>	NH3
<b>Fertilizer Timing</b>	Spring
<b>Treatments</b>	130 lbs N vs. 180 lbs N
<b>Previous Crop</b>	Soybeans
<b>County</b>	Lee

**NITROGEN TREATMENT**  
Yield Data Points

- 180 lbs N
- 130 lbs N
- Non Trail

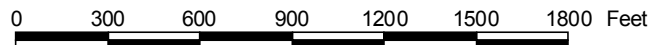

ST2008275B

# Trial Grain Yield Map With Soil Survey

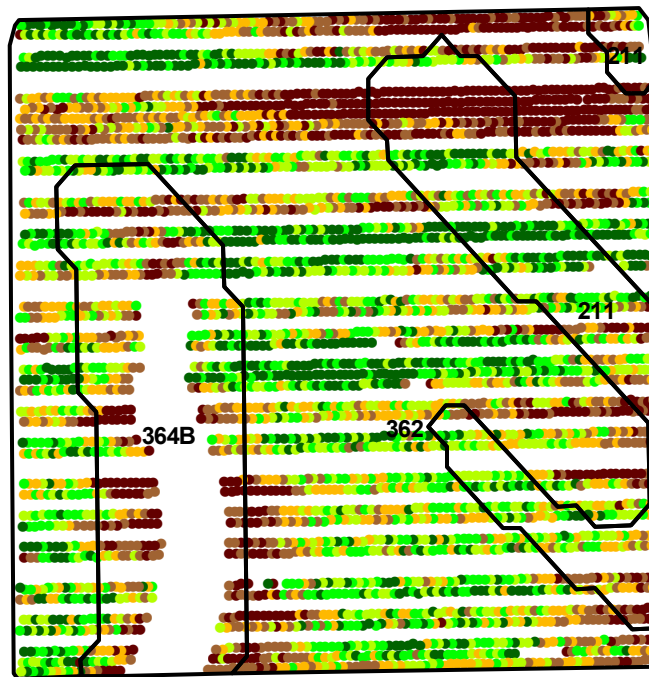

**GRAIN YIELD (bu/a)**

- 130.1 - 172.8
- 172.8 - 185.2
- 185.2 - 195.2
- 195.2 - 204.1
- 204.1 - 213.6
- 213.6 - 253.1

□ Soil Survey



ST2008275B

## Summary Statistics By Soil Type and By Individual Treatment Strip

Soil Name	Label	Percent of Trial		Yield (bu/a)		Yield Difference
		150 lbs N	125 lbs N	150 lbs N	125 lbs N	
Edina	211	6.8	8.6	202.6	182.2	20.4
Haig	362	34.5	37.3	202.8	188.0	14.8
Grundy	364B	6.8	5.9	192.2	182.4	9.8
<b>YIELD AVERAGE FOR TRIAL</b>				<b>201.2</b>	<b>186.4</b>	<b>14.8</b>

