

ST2008404A

Treatment Type and Location of Trial Within Field

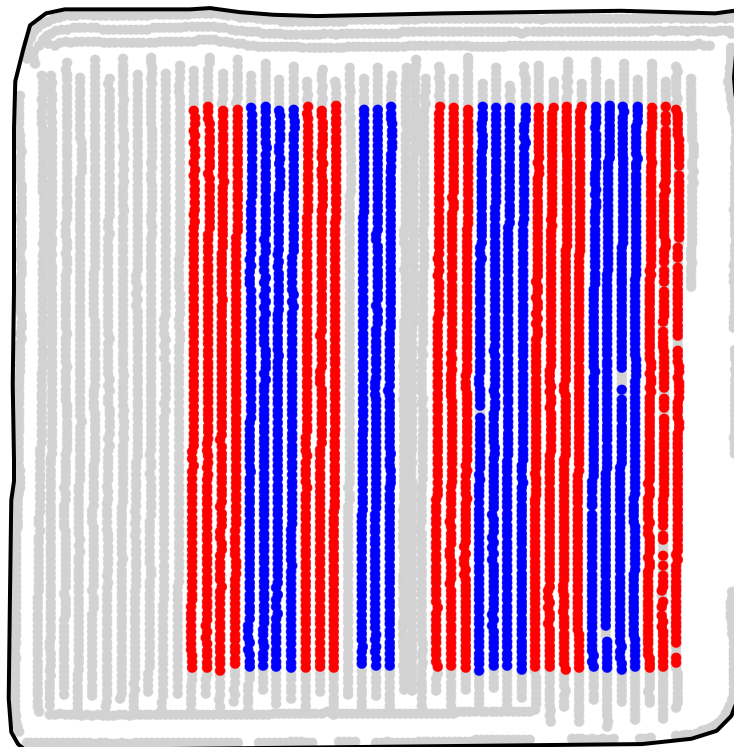

Non-Trial Yield Points (in grey)
Are Not Used In Summary Statistics

Trial Type	Headline Fungicide
Application Method	Ground Applied
Crop Rotation	Soybeans Following Corn
Hybrid/Variety	Latham 2136
Application Date/Crop Stage	7/27/2008 - R3 Beg. Pod
County	Chickasaw

FUNGICIDE TREATMENT

Yield Data Points

- Headline
- Untreated
- Non-Trial

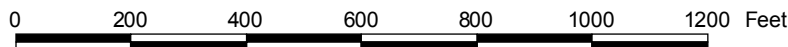

ST2008404A

Trial Grain Yield Map With Soil Survey

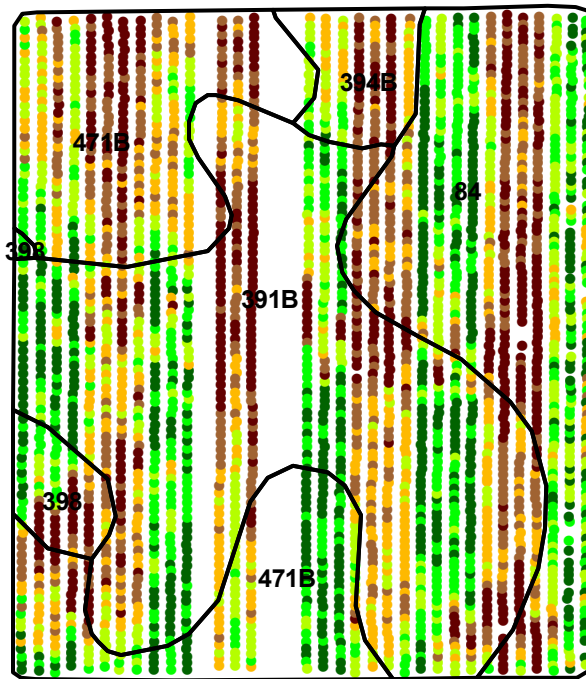

GRAIN YIELD (bu/a)

- 30.5 - 42.2
- 42.2 - 45.4
- 45.4 - 49.0
- 49.0 - 53.7
- 53.7 - 58.6
- 58.6 - 71.7

□ Soil Survey

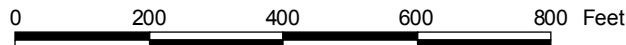

ST2008404A

Summary Statistics By Soil Type and By Individual Treatment Strip

Soil Name	Label	Percent of Trial		Yield (bu/a)		Yield Difference
		Headline	Untreated	Headline	Untreated	
Clyde-Floyd Complex, 1 To 4 Percent Slopes	391B	19.5	22.7	56.7	44.8	11.9
Ostrander Loam, 2 To 5 Percent Slopes	394B	1.5	2.4	51.5	43.2	8.3
Tripoli Clay Loam, 0 To 2 Percent Slopes	398	2.1	0.7	50.3	43.4	6.9
Oran Loam, 2 To 5 Percent Slopes	471B	13.2	8.9	52.0	45.1	6.9
Clyde Clay Loam, 0 To 3 Percent Slopes	84	17.1	11.8	56.5	42.8	13.7
YIELD AVERAGE FOR TRIAL				55.1	44.2	10.9

