

ST2008210A

# 2008 Aerial Imagery With Soil Survey

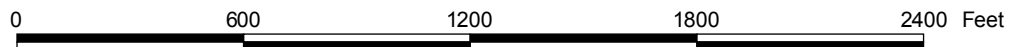
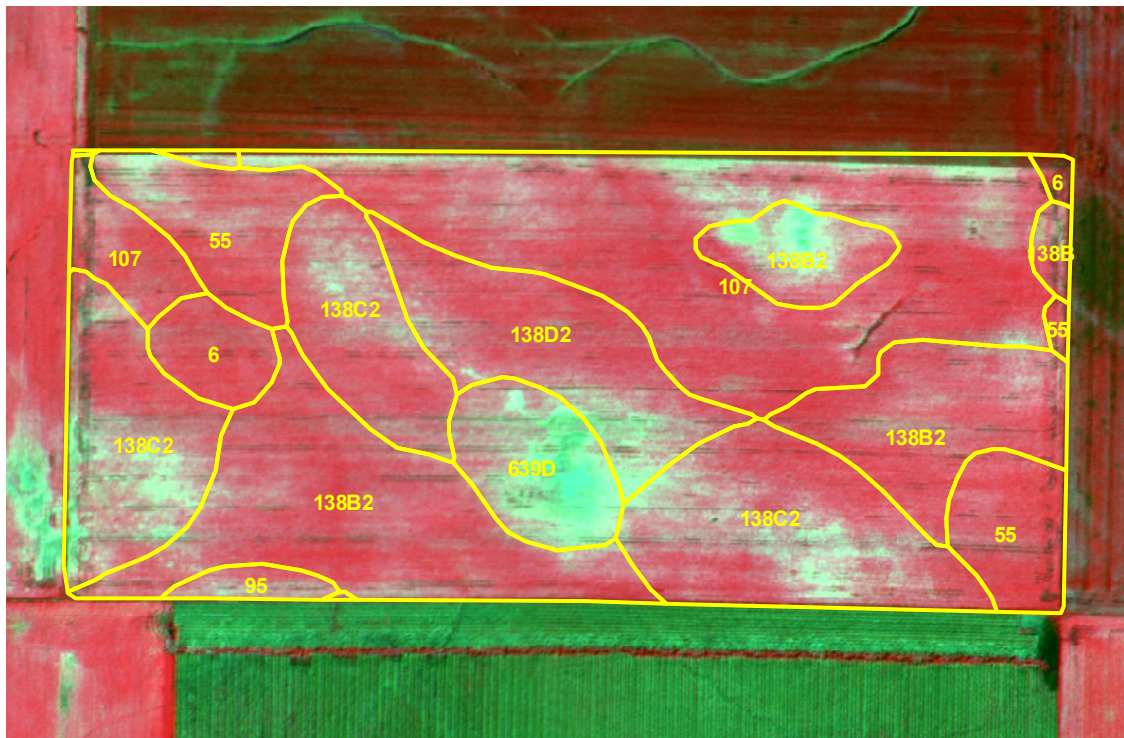

ST2008210A

# Treatment Type and Location of Trial Within Field

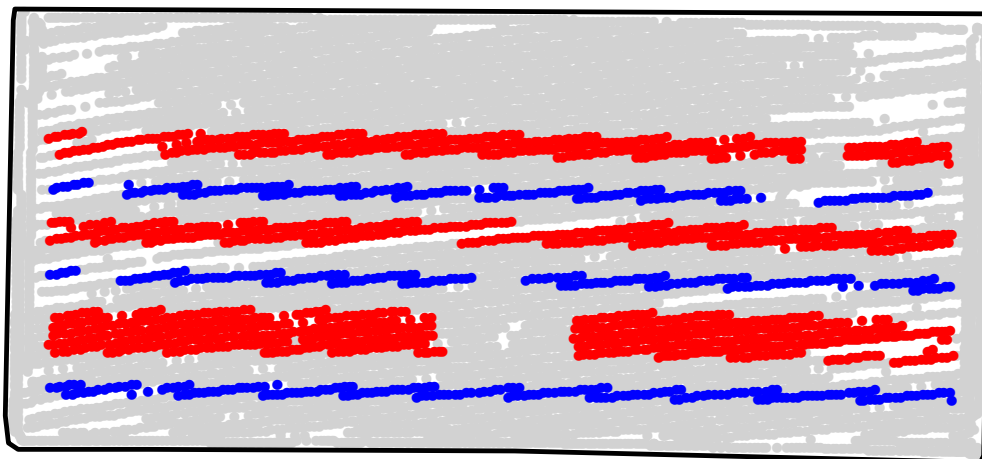

Non-Trial Yield Points (in grey)  
Are Not Used In Summary Statistics



|                                    |                         |
|------------------------------------|-------------------------|
| <b>Trial Type</b>                  | Headline Fungicide      |
| <b>Application Method</b>          | Ground Applied          |
| <b>Crop Rotation</b>               | Soybeans Following Corn |
| <b>Hybrid/Variety</b>              | Farmers Coop FC 2679    |
| <b>Application Date/Crop Stage</b> | 7/26/2008 - R3 Beg. Pod |
| <b>County</b>                      | Carroll                 |

|                            |           |
|----------------------------|-----------|
| <b>FUNGICIDE TREATMENT</b> |           |
| Yield Data Points          |           |
| ●                          | Headline  |
| ●                          | Untreated |
| ●                          | Non-Trial |

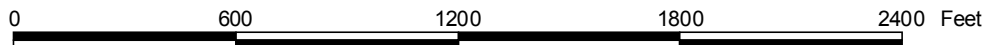

ST2008210A

# Trial Grain Yield Map With Soil Survey

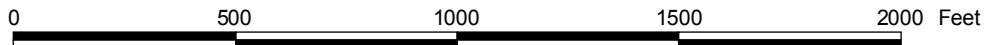
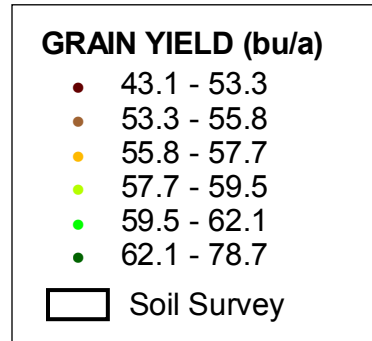
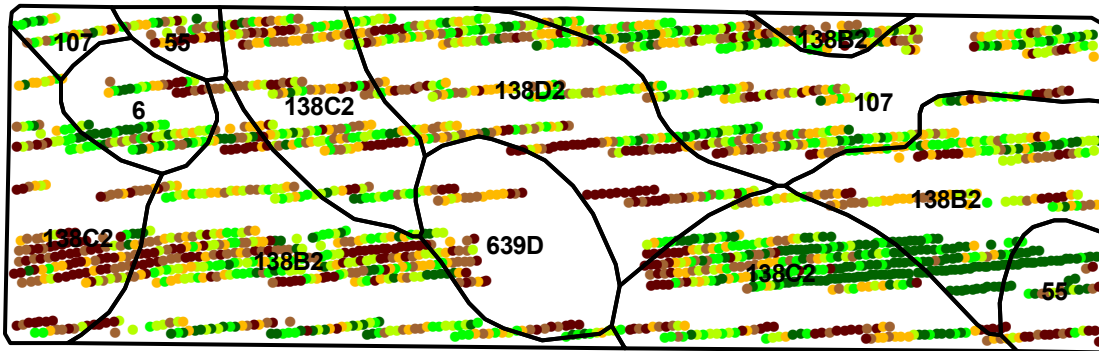

ST2008210A

## Summary Statistics By Soil Type and By Individual Treatment Strip

| Soil Name                      | Label | Percent of Trial |           | Yield (bu/a) |             | Yield Difference |
|--------------------------------|-------|------------------|-----------|--------------|-------------|------------------|
|                                |       | Headline         | Untreated | Headline     | Untreated   |                  |
| Webster                        | 107   | 13.0             | 2.9       | 58.5         | 57.7        | 0.8              |
| Clarion                        | 138B2 | 21.7             | 9.1       | 58.4         | 57.7        | 0.7              |
| Clarion                        | 138C2 | 22.3             | 8.5       | 58.3         | 56.4        | 1.9              |
| Clarion                        | 138D2 | 8.4              | 4.3       | 56.7         | 55.4        | 1.3              |
| Nicollet                       | 55    | 3.6              | 0.9       | 60.4         | 53.3        | 7.1              |
| Okoboji                        | 6     | 2.5              | 1.2       | 60.2         | 57.1        | 3.1              |
| Salida-Storden Complex         | 639D  | 1.6              | 0.0       | 54.8         | 0.0         | 0.0              |
| <b>YIELD AVERAGE FOR TRIAL</b> |       |                  |           | <b>58.3</b>  | <b>56.7</b> | <b>1.6</b>       |

