

ST2008240A

# 2008 Aerial Imagery With Soil Survey

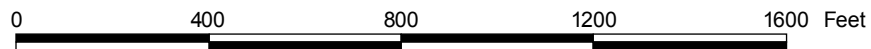
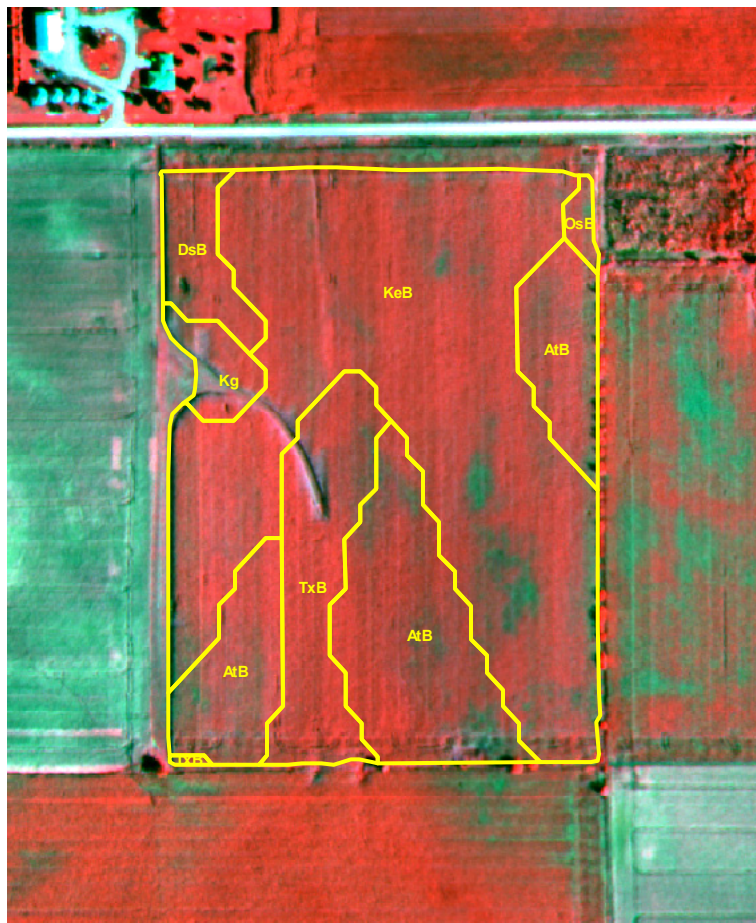

ST2008240A

# Treatment Type and Location of Trial Within Field

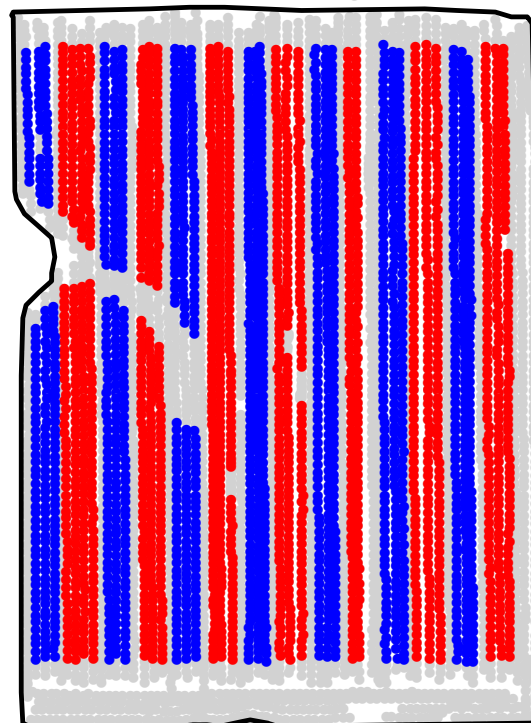

Non-Trial Yield Points (in grey)  
Are Not Used In Summary Statistics

<b>Trial Type</b>	Headline Fungicide
<b>Application Method</b>	Ground Applied
<b>Crop Rotation</b>	Corn Following Soybeans
<b>Hybrid/Variety</b>	NK Brand N60-B6
<b>Application Date/Crop Stage</b>	8/1/2008 - R1 Silking
<b>County</b>	Bremer

<b>FUNGICIDE TREATMENT</b>	
Yield Data Points	
●	Headline
●	Untreated
●	Non-Trial



ST2008240A

# Trial Grain Yield Map With Soil Survey

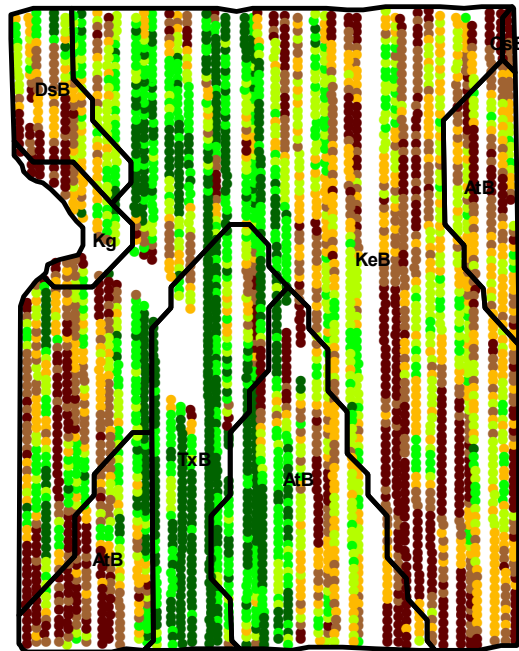

**GRAIN YIELD (bu/a)**

- 125.6 - 166.0
- 166.0 - 171.9
- 171.9 - 176.1
- 176.1 - 180.4
- 180.4 - 186.2
- 186.2 - 211.6

□ Soil Survey



ST2008240A

## Summary Statistics By Soil Type and By Individual Treatment Strip

Soil Name	Label	Percent of Trial		Yield (bu/a)		Yield Difference		
		Headline	Untreated	Headline	Untreated			
Atkinson	AtB	12.8	11.9	176.0	174.5	1.5		
Dinsdale	DsB	1.8	2.2	173.0	173.0	0.0		
Kenyon	KeB	29.4	28.7	174.7	173.7	1.0		
Klinger	Kg	1.1	0.7	169.4	173.0	-3.6		
Ostrander	OsB	0.2	0.0	161.1	0.0	0.0		
Terril	TxB	6.0	5.3	190.2	184.2	6.0		
<b>YIELD AVERAGE FOR TRIAL</b>						<b>176.6</b>	<b>175.0</b>	<b>1.6</b>

