

## Submitting Yield Data to the On-Farm Network®

1. Create a new folder on your computer called OFN.
2. Within the OFN folder, create a folder using your last name\_yield.
3. Copy all contents of your data card into the “last name\_yield” folder
4. Zip up the “lastname\_yield” folder.
5. Upload data using the On-Farm Network website.

### Creating a new folder structure

1. Right click anywhere on your computer desktop, select new, select folder.

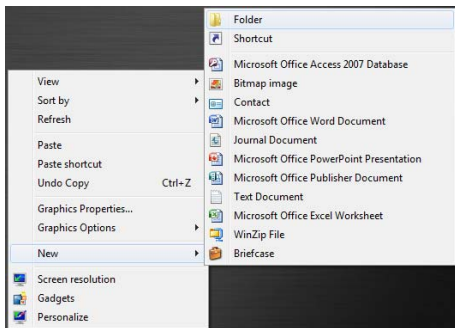

2. While the folder is highlighted blue, type ofn and hit enter.

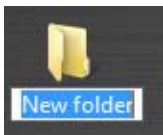

3. Double click the OFN folder and Windows Explorer will open. Right click the right hand side of Windows Explorer to create a new folder that you will name “Last name\_yield”. (Be sure to replace your last name with the “last name” part of this file name.) If this is your second time to submit 2011 yield data then name the file “last name\_yield2” ...etc. for any subsequent submissions.

## Copy yield card contents to “lastname\_yield” folder

1. Insert your yield monitor data card into your computer or card reader. Your card should show up as a new drive with a new letter as pictured below. Click on the drive associated with your card and click on the first file, hold down the shift key, and click the last file on the card as pictured below.

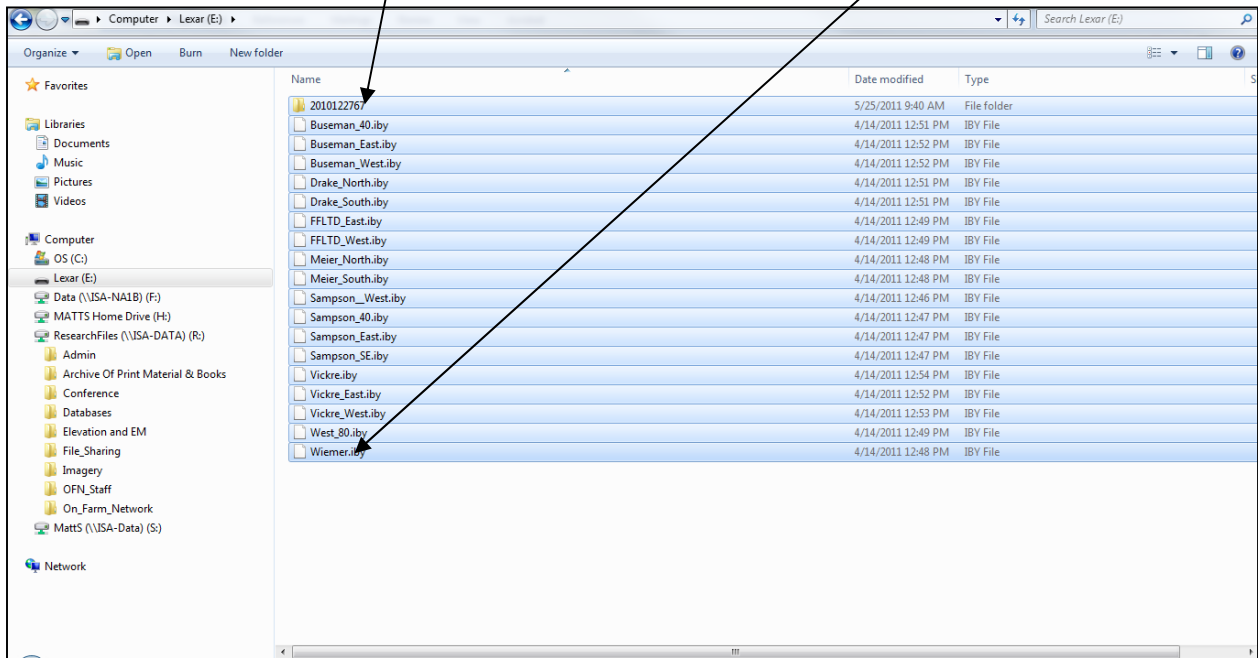

2. With your mouse cursor, hover over the highlighted files, right click, and choose copy.

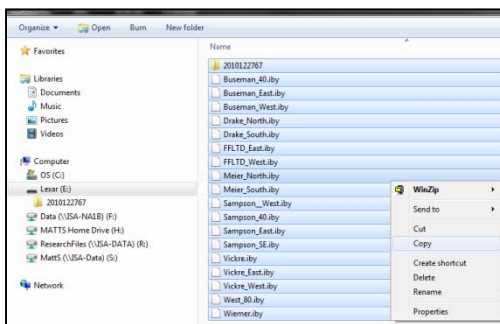

3. Minimize the Windows Explorer window where you have just copied the data files.
4. Double Click the OFN icon on your desktop to open the folder.
5. Double Click your “last name\_yield” folder, right click and choose paste to add your data files to this folder.
6. Close the OFN window OR click the back button to go to the root of the OFN folder.
7. Open the OFN window.

## Preparing and Uploading data to the On-Farm Network

1. From inside the OFN folder, right click the “last name\_yield” folder, choose **send to**, then choose **compressed (zipped) folder**. SEE BELOW

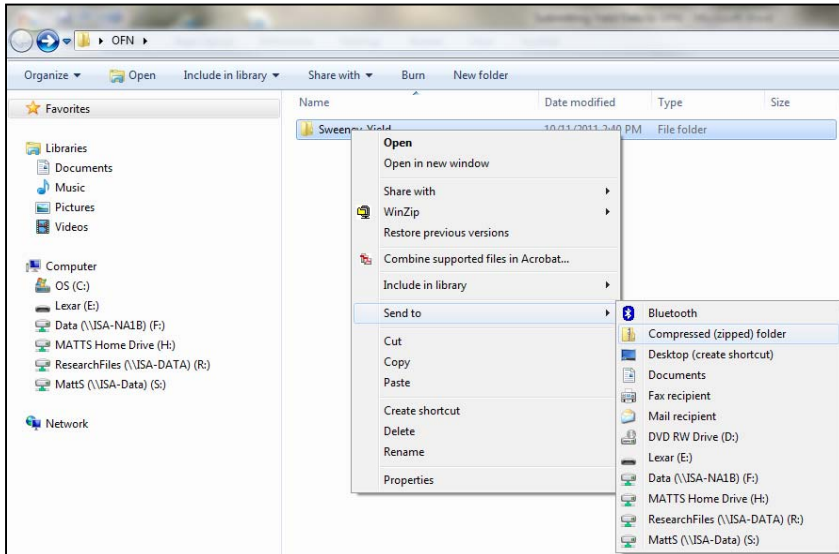

2. Step 8 has created a file that can be easily uploaded to our website.
3. Go to [www.isafarmnet.com](http://www.isafarmnet.com) and look under the **What's New** area on the left side of the page.
4. Click the Submitting Yield Data link.
5. Open the Upload Yield Data Link.
6. A yousendit entry form will come up and you will need to fill in name, email address, and Subject (which will be “last name\_yield”) SEE BELOW

**Please note your data will be  
Securely sent to Nancy Davis  
([nancy\\_davis@me.com](mailto:nancy_davis@me.com))**

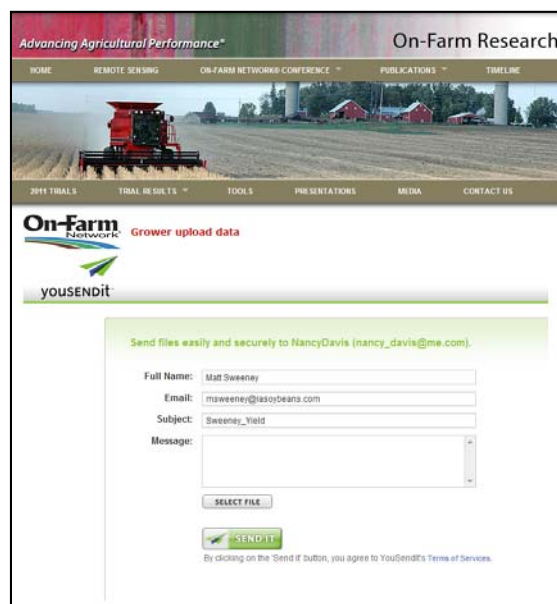
A screenshot of the On-Farm Research website's 'youSENDit' upload form. The website header includes 'Advancing Agricultural Performance' and 'On-Farm Research'. The form is titled 'youSENDit' and 'Grower upload data'. It contains fields for 'Full Name' (filled with 'Matt Sweeney'), 'Email' (filled with 'msweeney@iasoybeans.com'), 'Subject' (filled with 'Sweeney\_Yield'), and a 'Message' field. There is a 'SELECT FILE' button and a green 'SEND IT' button. A note at the bottom states: 'By clicking on the 'Send' button, you agree to YouSendIt's Terms of Services.'

© 2011 On-Farm Network®. All rights reserved.

7. Click on Select File Button and navigate to your desktop where you created the OFN folder – and click on the zipped file you just created. Click open and your zip file should be visible in the yousendit form.
8. Click SENDIT button to send data to On-Farm Network. **See Status Below.**

**Please note your data will be  
Securely sent to Nancy Davis  
(nancy\_davis@me.com)**

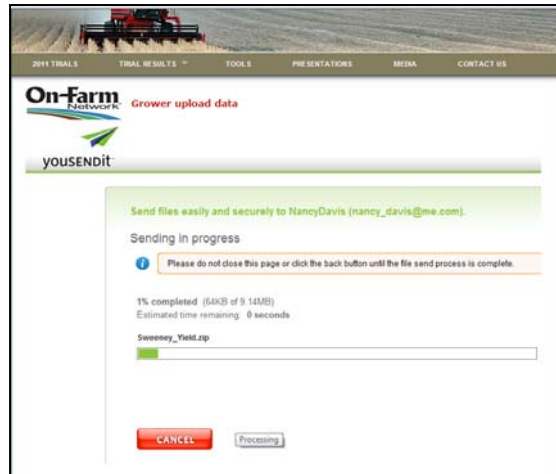

9. The next screen you will see will be Upload Success view below.

**Please note your data will be  
Securely sent to Nancy Davis  
(nancy\_davis@me.com)**

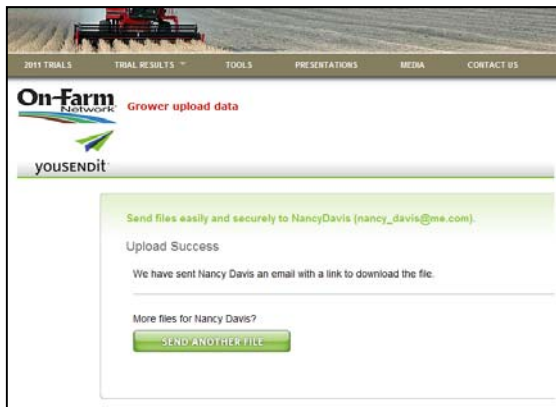

10. If your file was sent successfully, a confirmation email will be sent to your inbox.
11. Close the Web browser window and any other associated windows.